

ABERNATHY and ASSOCIATES

Kenneth B. Abernathy Jr.

Wisconsin Registered Land Surveyor S-1594

Rt. 3, Box 273  
Elkhorn, Wisconsin 53121  
Phone: (414) 723-4260 (office)  
(414) 723-7209 (FAX)

# PLAT OF SURVEY

LOT 4 OF CERTIFIED SURVEY MAP NO.  
15 AS RECORDED IN VOLUME 1 OF  
CERTIFIED SURVEYMAPS AS PAGE 15  
AS DOCUMENT NO. 570613, LOCATED  
IN THE SOUTHWEST 1/4 OF SECTION  
11, TOWN 1 NORTH, RANGE 17 EAST,  
WALWORTH COUNTY, WISCONSIN.

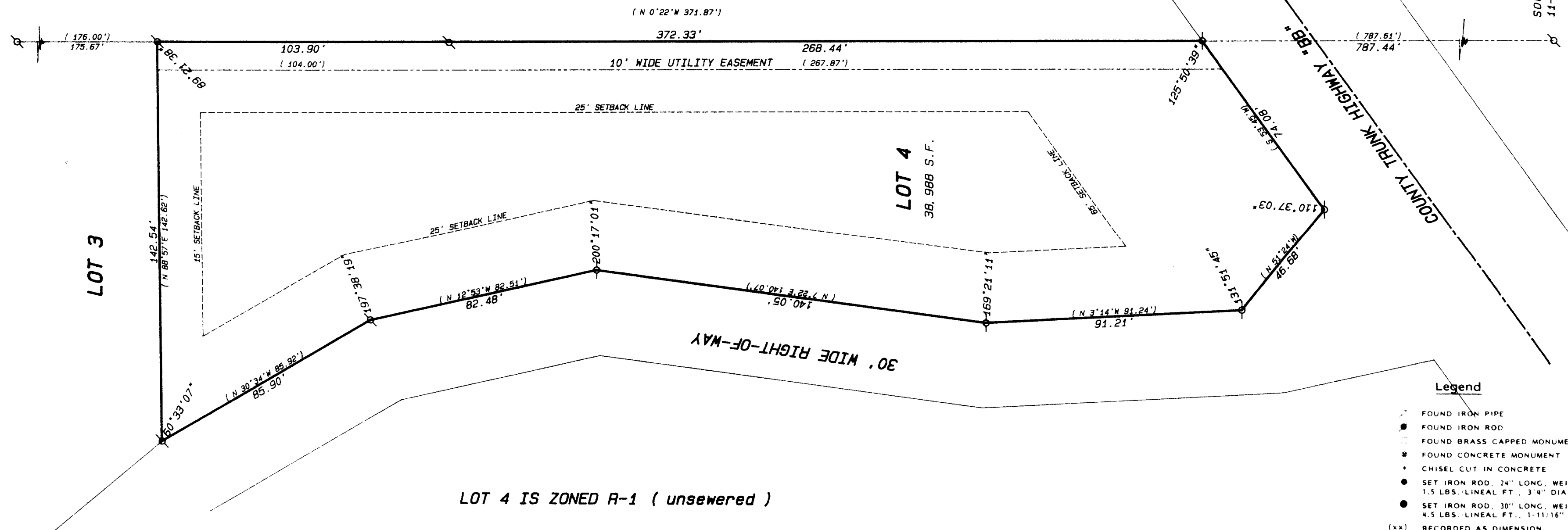

OWNER: CAROL COSSITT GOLAB  
318 GREENBRIAR LANE  
VERNON HILLS, IL. 60061

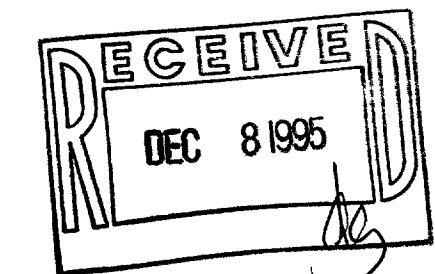

SCALE: 1" = 30 FEET

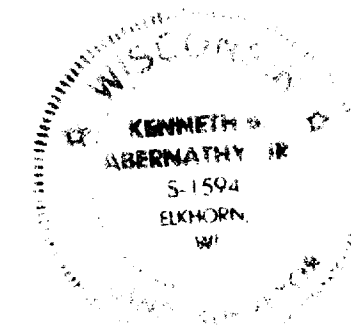

"I hereby certify that the above described property has been surveyed by me or under my direction and that the above map is a true representation thereof and shows the size and location of the property, its exterior boundaries, the location of all visible structures and dimensions of all principal buildings thereon, boundary fences, apparent easements, roadways and visible encroachments, if any."

"This survey is made for the use of the present owners of the property, and also those who purchase, mortgage, or guarantee the title thereto within one year from date hereof."

*Kenneth B. Abernathy Jr.*

KENNETH B. ABERNATHY, JR.  
WISCONSIN REGISTERED LAND SURVEYOR,  
S-1594

Date: 8-15-95 Job No. 95-716

JA-15-4  
117-1507